



839 Merrimack Street 2nd Floor
Lowell, Massachusetts 01854
tel. 978.934.2390

Graduate Admissions Office

Learning with Purpose

May 26, 2020

Lakshmi Swathi Akella
House no.26 Mahodaya Enclave Road no.2
ASR raju nagar Opposite JP nagar Miyapur.
Hyderabad, Telangana 500049
India

Dear MissAkella:

Congratulations! You have been conditionally accepted to the University of Massachusetts Lowell for the 2020 Fall semester to the Master of Science degree. We believe that you have demonstrated the academic ability and personal determination to be successful in the Pharmaceutical Sciences program and will make a fine addition to the Zuckerberg College of Health Sciences. Your acceptance is provisional based upon the conditions listed below as stipulated by the department.

CONDITION(S):

You must take Calculus during first semester

In order to confirm or decline your acceptance please log into this site: www.uml.edu/checkstatus and, if prompted, pay your Enrollment Deposit. Once you have confirmed your acceptance you will be receiving an email from our IT Dept. with instructions on logging in to access registration and email.

I congratulate you on your accomplishments and welcome you to the University of Massachusetts Lowell community. I know that you will find us accessible and responsive to your needs and concerns, both academic and personal, and hope that you will not hesitate to call on us if the need arises. Please note that your University of Massachusetts Lowell identification number is 01939176 and should be used in all correspondence with the University.

I wish you success in your graduate studies and look forward to seeing you in the 2020 Fall semester.

Sincerely,

A handwritten signature in black ink, appearing to read 'Shahram Haydari'.

Shahram Haydari
Assistant Dean
Graduate Recruitment and Admissions

Cc: Dr. Suzanne Moore, Graduate Program Coordinator

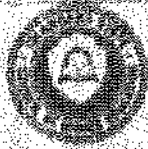

TELANGANA STATE COUNCIL OF HIGHER EDUCATION
TS PGEC / TS PGECET - 2020 Admissions

Phase II -Counselling

Joining Report

Date: 06-01-2021 14:08:41

Acknowledgment No: 16989

Roll No / Reg No : 9101184230

Name : AVUSAALA GAYATHRI

Parent / Guardian : A SHIVA SHANKAR

Allotted in : Phase II

Rank (PGECET) /
Score (GATE/GPAT) : 1568

Gender : F

Cat / Region : BC A / OU

I hereby report to the college **MNR COLLEGE OF PHARMACY KANDI, SANGA REDDY in PHARMACEUTICS - [REG]** allotted during the second phase of counselling and submit my joining report herewith on 06-01-2021 (date).

I am aware of the following :

1. Candidates are required to Produce their Original Certificates for Physical Verification at the Allotted College along with the Fee Paid Chit/ao and joining report
2. The candidate has to collect the provisional allotment order from the college allotted after verification of original certificates. other wise seat stands cancelled.
3. My allotment order will be cancelled if all the original certificates are not produced at the allotted college for Physical Verification.
4. My allotment stands cancelled if not reported to the allotted college between 02nd Jan., 2021. to 07th Jan., 2021.
5. My work commenced from 21st Dec., 2020
6. Students who secured admission through **GATE/GPAT are not eligible for fee reimbursement**
My claim for Reimbursement of Tuition Fee (RTF) Will be considered subject to verification and eligibility criteria prescribed by Government of Telangana from time to time. In the event of myself found not eligible for fee reimbursement, I will pay the total tuition fee.
8. Tuition fee fixed is Semester fee for M.Tech./M.Pharm. and Annual fee for Pharm-D.

Signature of Candidate

Signature of Principal
With office seal
PRINCIPAL

MNR COLLEGE OF PHARMACY
Easawadi, Sangareddy-502299
Telangana, Ph: 08455-230690



TS PGEC / PGCET 2020 Admissions
Telangana State Council of Higher Education

Provisional Allotment Order (Phase II)

Date: 06-01-2021 14:11:17

Admission No. 16989

Candidate Details

Roll No.	0101184238	Rank	1588
Name	AVUSAALA GAYATHRI	Gender	F
Father's Name	A SHIVA SHANKAR	Date of Birth	23-06-1997
Education	Lower	Mobile No.	7702714936
Medium	BCA	Region	OU
Category	Reg	Minority	Non-Minority

Provisional Allotment Details

College Name	MNRPOUPHICYSREG - MNR COLLEGE OF PHARMACY KANDI, SANGA REDDY	Course	PHARMACEUTICS
College Type	MFE	Payment Type	REG
Under Allotment Category	REG_BCA_UNR_FEMALE	Allotment	Phase II

Course Fee Rs	55000.00 /-
Amount paid in 1st phase Rs	5000.00 /-
Fee paid Rs	5000.00 /-

Instructions to candidates

- If the candidate wishes to cancel their admission, they are required to approach the Principal of the college concerned only with a request letter.
- If the candidate cancels his/her admission, tuition fee will be refunded as following:
 - After first phase full tuition fee will be refunded.
 - 50% of the amount will be refunded after final phase.
- Class work commenced from 23th Dec., 2020.
- The students claim for Reimbursement of Tuition Fee (RTF) will be considered subject to verification and eligibility criteria prescribed by Government of Telangana/Andhra Pradesh from time to time. In the event of the candidate found not eligible for fee reimbursement the candidate shall have to pay the total fee.
- Student who secured admission through GATE/GPAT are not eligible for fee reimbursement.
- Tuition fee fixed in Semester fee for M.Tech./M.Pharm. and Annual fee for Pharm-D.

Sd/-
CONVENER
TS PGEC / PGCET 2020



TELANGANA STATE COUNCIL OF HIGHER EDUCATION
TS PGEC / TS PGECET - 2020 Admissions

Joining Report

Date:11-12-2020 16:21:25

Acknowledgement No: 13850

H.T.No./Reg No. : 9111180076

Name: : BEGARI SHYAMALA

Father's Name: : BEGARI MALLESH

Rank (PGECET) /
Score (GATE/GPAT) : 1696

Gender : F

Cat / Region : SC / OU

I hereby report to the college **VISHNU INSTITUTE OF PHARMACEUTICAL EDUCATION & RESEARCH** in **PHARMACEUTICAL ANALYSIS - [REG]** allotted during the first phase of counseling and submit my joining report herewith on 13/12/2020 (date).

I am aware of the following :

1. Candidates are required to Produce their Original Certificates for Physical Verification at the Allotted College along with the Fee Paid Challan and joining report.
2. My allotment order cancelled if all the original certificates are not produced at the allotted college for Physical Verification.
3. My allotment stands cancelled if not reported to the allotted college between 10th Dec., to 16th Dec., 2020
4. Class work commences from 16th Dec., 2020
5. Student who secured admission through **GATE/GPAT** are **not eligible for fee reimbursement**
6. My claim for Reimbursement of Tuition Fee (RTF) Will be considered subject to verification and eligibility criteria prescribed by Government of Telangana from time to time. In the event of myself found not eligible for fee reimbursement, I will pay the total Tuition fee..
7. Tuition fee fixed is Semester fee for M.Tech./M.Pharm. and Annual fee for Pharm-D.

Shyamala.
Signature of Candidate

Signature of Principal
With office seal



TS PGEC / PGCET 2020
TELANGANA STATE COUNCIL OF HIGHER EDUCATION

Logout

Candidate Details			
HT.No	: 9111180076	Rank	: 1696
Name	: BEGARI SHYAMALA	Gender	: F
Father's Name	: BEGARI MALLESH	Date of Birth	: 24-09-1999
Parental Income	: Lower	Mobile No.	: 9440358485
Category	: SC	Region	: OU
SpecialCategory	: ,,,	Minority	: Non-Minority

Provisional Allotment Details			
Alloted College	: VSNUJHPHANLSREG - VISHNU INSTITUTE OF PHARMACEUTICAL EDUCATION & RESEARCH	Course	: PHARMACEUTICAL ANALYSIS
College Type	: AFF	Payment Type	: REG
Under Alloted Category	: REG_SC_UNR_FEMALE		

Fee Details

Course Fee Rs	: 55000.00 /-
Fee to be paid Rs	: .00 /-

Proceed to Download Challan and Joining Report

Round:: 1

Print date::



National Institute Pharmaceutical Education and Research (NIPER)

Guwahati, Hyderabad, S.A.S. Nagar

NIPER Joint Entrance Examination 2020 – M.Tech in Medical Devices

Provisional Seat Allotment Letter

Dear Candidate,

Congratulations! This is to inform that you have been allotted seat in M. Tech in Medical Devices program as per your AI Rank obtained in NIPER JEE-2020 for M.Tech.(Medical Devices) admission of 2020-2022 Batch.

Application No.	11810000864	
Hall Ticket No.	200101036	
Candidate Name	BEMANAPALLY SRINEELA	
Rank	1	
Category Allotted	OBC	
Course Allotted	M.Tech	
Institute Allotted	NIPER S.A.S. Nagar	
Applicable Fee	79,625	
(The fee is to be deposited in the Accounts of the Allotted NIPERs as given in Page 3)		

Undertaking:-

- I undertake that my admission is provisional subject to the submission and verification of valid document mentioned overleaf.
- I declare, that in case I am unable to submit the above mentioned certificates/documents for physical verification/validation within the time limit that is notified by the NIPER-JEE 2020, I shall not claim any equity on account of admission against the allotted seat. I also state that I am well aware of the fact that my admission is completely subject to the physical verification/validation of my original certificates otherwise my admission is liable to be cancelled & all the fees deposited by me shall be forfeit.
- I agree, that if any falsified records are detected at any stage of admission or during the course of study & even after I pass out my course, my admission to the course shall be liable to be cancelled or the degree awarded by the NIPER shall be taken back, further, I will be debarred from attending any course at NIPER for the next 05 (Five) years and in addition a criminal case under relevant section(s) of law in force may be initiated against me.
- I undertake that I shall abide by the Rules & Regulations of the NIPER. I also hereby undertake that I shall accept the decision of the NIPER- JEE Committee-2020 as final if the seat allotted to me is taken back or if my admission is cancelled due to submission of incorrect certificates/non –submission of certificates within the duration of time allotted as above, to furnish the same.
- I further declare that I have submitted the result of qualifying degree exam / will submit the result of qualifying degree/certificate as stated above, before the commencement of Final Semester examination at respective NIPER, otherwise my provisional admission shall be cancelled and full fees deposited by me shall be forfeited and no claim will be made by me.
- I have a knowledge that as per the norms of NIPER a fellowship is given to all successful candidates who are granted admission in M.Tech. (Pharm.) programme through NIPER JEE 2020 counseling. I understand if till the date I do not submit my result of qualifying examination and other required documents mentioned overleaf as per the NIPER JEE 2020 norms. I would not be eligible for fellowship and further till that date I will not claim any fellowship from the NIPER.

(Signature of student)

Account Details for Admission Fee Deposition

NIPER Guwahati

Bank Name	State Bank of India
Branch	Changsari
Name of A/c. Holder	Director NIPER
S.B. A/c No.	30462731599
IFSC Code	SBIN0016944
MICR Code	781002537
Type of Account	Savings Bank
Brach Code	016944

NIPER Hyderabad

Bank Name	State Bank of India
Branch	IDPL COLONY BRANCH
Name of A/c. Holder	NIPERH RESOURCES
S.B. A/c No.	37787539689
IFSC Code	SBIN0020245
MICR Code	500002326
BANK Swift Code	SBININBBH08
Type of Account	SAVINGS ACCOUNT
Brach Code	20245
BANK Ph. No.	040-23178486
BANK CODE	003
BSR No.	0020245
ADDRESS OF THE BANK	KUKATPALLY, HYDERABAD-500037

NIPER S.A.S. Nagar

Bank Name	State Bank of India
Branch	Mohali sector
S.B. A/c No.	65129619046
IFSC Code	SBIN0051018
BANK CODE	051018
ADDRESS OF THE BANK	NIPER sector 67 Mohali Dist. SAS Nagar Punjab

TELANGANA STATE COUNCIL OF HIGHER EDUCATION
TS PGEC / TS PGECET - 2020 Admissions

Phase II - Counseling

Joining Report

Date: 06-01-2021 12:28:44

Acknowledgement No: 15815

H.T.No./Reg No. : 9111180197

Rank (PGECET) / Score : 2852
(GATE/GPAT)

Name: : BODDULA RENUKA

Gender : F

Father's Name: : BODDULA KRISHNA

Cat / Region : BC-B / OU

Allotted in: : Phase II

I hereby report to the college **CMR COLLEGE OF PHARMACY KANDILAKOYA (V), MEDCHAL RD in PHARMACEUTICAL ANALYSIS - I REG** | allotted during the second phase of counseling and submit my joining report herewith on _____ (date).

I am aware of the following :

1. Candidates are required to Produce their Original Certificates for Physical Verification at the Allotted College along with the Fee Paid Chalan and joining report.
2. The candidate has to collect the provisional allotment order from the college allotted after verification of original certificates, other wise seat stands cancelled.
3. My allotment order will be cancelled if all the original certificates are not produced at the allotted college for Physical Verification.
4. My allotment stands cancelled if not reported to the allotted college between 02nd Jan., 2021, to 07th Jan., 2021
5. Class work commenced from 21th Dec., 2020

- 6. Student who secured admission through GATE/GPAT are not eligible for fee reimbursement
- 7. My claim for Reimbursement of Tuition Fee (RTF) Will be considered subject to verification and eligibility criteria prescribed by Government of Telangana from time to time. In the event of myself found not eligible for fee reimbursement, I will pay the total Tuition fee..
- 8. Tuition fee fixed is Semester fee for M.Tech/M.Pharm. and Annual fee for Pharm-D.

Signature of Candidate

Signature of Principal
With office seal

TS PGEC / PGE CET 2020

Telangana State Council of Higher Education

[Logout](#)

[Print Challan](#) [Print Joining Report](#)

Candidate Details

HT.No	: 9111180197	Rank	: 2852
Name	: BODDULA RENUKA	Gender	: F
Father's Name	: BODDULA KRISHNA	Date of Birth	: 07-11-1998
Parental Income	: Lower	Mobile No.	: 9652325015
Category	: BC-B	Region	: OU
SpecialCategory	: ""	Minority	: Non-Minority

Provisional Allotment Details

Alloted College	: CMRPHANLSREG - CMR COLLEGE OF PHARMACY KANDLAQOVA (V), MEDCHAL RD	Course	: PHARMACEUTICAL ANALYSIS
College Type	: AFF	Payment Type	: REG
Under Alloted Category	: REG_BCB_OU_GEN	Alloted In	: Phase II

Fee Details

Course Fee Rs	: 57500.00/-
Amount paid in 1st phase Rs	: .00/-



TELANGANA STATE COUNCIL OF HIGHER EDUCATION
TS PGEC / TS PGECET - 2020 Admissions

Phase II -Counseling

Joining Report

Date:05-01-2021 13:25:38

Acknowledgement No: 18272

H.T.No./Reg No. : 9107180394

Name: : BOYINI SHIREESHA

Father's Name: : BOYINI NARSIMULU

Alloted in: : Phase II

Rank (PGECET) /

Score (GATE/GPAT) : 577

Gender : F

Cat / Region : BC-D / OU

I hereby report to the college VISHNU INSTITUTE OF PHARMACEUTICAL EDUCATION & RESEARCH VISHNUPUR, NARSAPUR in PHARMACEUTICAL ANALYSIS - [REG] allotted during the second phase of counseling and submit my joining report herewith on 06/01/2021 (date).

I am aware of the following :

1. Candidates are required to Produce their Original Certificates for Physical Verification at the Allotted College along with the Fee Paid Challan and joining report.
2. The candidate has to collect the provisional allotment order from the college allotted after verification of original certificates, other wise seat stands cancelled.
3. My allotment order will be cancelled if all the original certificates are not produced at the allotted college for Physical Verification.
4. My allotment stands cancelled if not reported to the allotted college between 02nd Jan., 2021, to 07th Jan., 2021
5. Class work commenced from 21th Dec., 2020
6. Student who secured admission through GATE/GPAT are not eligible for fee reimbursement
7. My claim for Reimbursement of Tuition Fee (RTF) Will be considered subject to verification and eligibility criteria prescribed by Government of Telangana from time to time. In the event of myself found not eligible for fee reimbursement, I will pay the total Tuition fee..
8. Tuition fee fixed is Semester fee for M.Tech./M.Pharm. and Annual fee for Pharm-D.

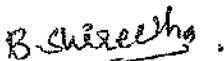
Signature of Candidate

Signature of Principal
With office seal



TS PGEC / PGE CET 2020

TELANGANA STATE COUNCIL OF
HIGHER EDUCATION

English

Print Details

Print Details Report

Candidate Details

HT.No	: 9107180394	Rank	: 577
Name	: BOYINI SHIREESHA	Gender	: F
Father's Name	: BOYINI NARSIMULU	Date of Birth	: 16-04-1998
Parental Income	: Lower	Mobile No.	: 7032216610
Category	: BC-D	Region	: OU
SpecialCategory	: ""	Minority	: Non-Minority

Provisional Allotment Details

Alloted College	: VSNU1IHPHANLSREG - VISHNU INSTITUTE OF PHARMACEUTICAL EDUCATION & RESEARCH VISHNUPUR, NARSAPUR	Course	: PHARMACEUTICAL ANALYSIS
College Type	: AFF	Payment Type	: REG
Under Alloted Category	: REG_OPEN_OU_FEMALE	Alloted In	: Phase II

Fee Details

Course Fee Rs	: 55000.00 /-
Amount paid in 1st phase Rs	: 2500.00 /-
Fee to be paid Rs	: -2500.00 /-



TELANGANA STATE COUNCIL OF HIGHER EDUCATION

TS PGEC / TS PGECET - 2020 Admissions

Phase II -Counseling

Joining Report

Date: 04.01.2021 15:10:53

Acknowledgement No: 15816

HT.No./Reg No. : 9112180169

Rank (PGECET) / : 1424

Score (GATE/GPAT)

Name: : BURUGULA SPARSHA

Gender : F

Father's Name: : BURUGULA RAM REDDY

Cat / Region : OC / OU

Alloted in: : Phase II

I hereby report to the college **CMR COLLEGE OF PHARMACY KANDLAKOYA (V), MEDCHAL RD** in **PHARMACEUTICAL ANALYSIS - [REG]** allotted during the second phase of counseling and submit my joining report herewith on (date).

I am aware of the following :

1. Candidates are required to Produce their Original Certificates for Physical Verification at the Allotted College along with the Fee Paid Challan and joining report.
2. **The candidate has to collect the provisional allotment order from the college allotted after verification of original certificates, other wise seat stands cancelled.**
3. My allotment order will be cancelled if all the original certificates are not produced at the allotted college for Physical Verification.
4. My allotment stands cancelled if not reported to the allotted college between 02nd Jan., 2021, to 07th Jan., 2021
5. Class work commenced from 21st Dec., 2020
6. Student who secured admission through **GATE/GPAT** are **not eligible for fee reimbursement**
7. My claim for Reimbursement of Tuition Fee (RTF) Will be considered subject to verification and eligibility criteria prescribed by Government of Telangana from time to time. In the event of myself found not eligible for fee reimbursement, I will pay the total Tuition fee..
8. Tuition fee fixed is Semester fee for M.Tech./M.Pharm. and Annual fee for Pharm-D.

Signature of Candidate

Signature of Principal
With office seal

04.01.2021 15:10:53

Provisional Allotment Order (Phase II)

Acknowledgement No. 15816

Date: 04.01.2021, 11:34:05

Candidate Details

Roll No.	: 0112180169	Age	: 1974
Name	: BURUGULA SPARSHA	Gender	: F
Father's Name	: BURUGULA RAM REDDY	Date of Birth	: 29.05.1998
Parental Income	: Lower	Mobile No.	: 9959507538
Category	: OC	Region	: OU
Special Category	: ..	Minority	: Non-Minority

Provisional Allotment Details

Alloted College	: CMRPHPHANLSREG - CMR COLLEGE OF PHARMACY KANDLAKOYA (V), MEDCHAL RD	Course	: PHARMACEUTICAL ANALYSIS
College type	: AFF	Payment Type	: REG
Under Alloted	: REG_OPEN_OU_GEN	Allotment	: Phase II
Category			

Course Fee Rs	: 57500.00 /-
Amount paid in 1st phase Rs	: .00 /-
Fee paid Rs	: 1500.00 /-

Instructions to candidates

1. In case the candidate wishes to cancel their admission, they are required to approach the Principal of the college concerned only with a request letter.
2. If the candidate cancels his/her admission, tuition fee will be refunded as following
 - a. After first phase full tuition fee will be refunded
 - b. 50% of the amount will be refunded after final phase
3. **Class work commenced from 21st Dec., 2020.**
4. The students claim for Reimbursement of Tuition Fee (RTF) will be considered subject to verification and eligibility criteria prescribed by Government of Telangana/Andhra Pradesh from time to time. In the event of the candidate found not eligible for fee reimbursement the candidate shall have to pay the total fee.
5. Student who secured admission through GATE/CPAT are not eligible for fee reimbursement.
6. Tuition fee fixed is Semester fee for M.Tech./M.Pharm. and Annual fee for Pharm.D.

Sd/-
CONVENER
TS PGEC / PGECET 2020



TELANGANA STATE COUNCIL OF HIGHER EDUCATION
TS PGEC / TS PGECET - 2020 Admissions

Phase II - Counseling

Joining Report

Date: 06-01-2021 15:06:09

Acknowledgement No: 16103

R.T.No./Reg.No. : 0607181501

Name : CHITRAKULA PRIYANKA

Father's Name : CHITRAJILLA VITTAI

Admitted at : Phase II

Rank (PGECET) /
Score (GATE/SPAT) : 309

Gender : F

Cat / Region : BC-B / DU

I hereby report to the college BOKARAJU RANGARAJU COLLEGE OF PHARMACY SURVEY NO. 286, NIZAMPET-BACHUPALLY ROAD, BACHUPALLY in PHARMACEUTICAL ANALYSIS - [REG] allotted during the second phase of counseling and submit my joining report herewith at _____ (date).

I am aware of the following :

1. Candidates are requested to Produce their Original Certificates for Physical Verification at the Allotted College along with the Fee Paid Chalan and joining report.
2. The candidate has to collect the provisional allotment order from the college allotted after verification of original certificates, other wise seat stands cancelled.
3. An allotment order will be cancelled if all the original certificates are not produced at the allotted college for Physical Verification.
4. My allotment stands cancelled if not reported to the allotted college between 02nd Jan, 2021, to 07th Jan, 2021.
5. Counselling commenced from 21st Dec, 2020.
6. Students who secured admission through GATE/SPAT are not eligible for fee reimbursement.
7. Any claim for reimbursement of Tuition fee (TF) will be considered subject to verification and eligibility criteria prescribed by Government of Telangana from time to time. In the event of myself found not eligible for fee reimbursement, I will pay the total Tuition fee.
8. Tuition fee fixed is Semester fee for M.Tech/M.Pharm. and Annual fee for Pharm.D.

Signature of Candidate

Signature of Principal

With office seal



TS PGEC / PGECE...

pgcetadm.tsche.ac.in



TS PGEC / PGECE
2020

TELANGANA STATE COUNCIL OF
HIGHER EDUCATION

Logout

Candidate Details

HT No	: 9101181501	Rank	: 209
Name	: CHITUKULA PRIYANKA	Gender	: F
Father's Name	: CHITUKULA VITAL	Date of Birth	: 30-10-1998
Parental Income	: Lower	Mobile No.	: 7702508448
Category	: BC-B	Region	: OU
SpecialCategory	: "	Minority	: Non-Minority

Provisional Allotment Details

Alloted College	: GRCP10UPHANSREG - GOKARAJU RANGARAJU COLLEGE OF PHARMACY	Course	: PHARMACEUTICAL ANALYSIS
College Type	: AFF	Payment Type	: REG
Under Alloted Category	: REG_BCB_OU_FEMALE	Alloted In	: Phase II

Fee Details

Course Fee Rs	55000.00/-
Amount paid in 1st phase Rs	.00/-
Fee to be paid Rs	.00/-

Proceed to Download Challan and Forming Report



TELANGANA STATE COUNCIL OF HIGHER EDUCATION
TS PGEC / TS PGECET - 2020 Admissions

Special Round -Counseling

Joining Report

Date:11-02-2021 11:20:16

Acknowledgement No: 19950

H.T.No./Reg No.	: 9111180355	Rank (PGECET) / Score (GATE/GPAT)	: 1284
Name:	: DANAGONI RAVALIKA	Gender	: F
Father's Name:	: DANAGONI KRISHNA GOUD	Cat / Region	: BC-B / OU
Alloted in:	: Spl Round		

I hereby report to the college **VISHNU INSTITUTE OF PHARMACEUTICAL EDUCATION & RESEARCH VISHNUPUR, NARSAPUR** in **PHARMACEUTICAL ANALYSIS - [REG]** allotted during the Spl Round of counseling and submit my joining report herewith on _____ (date).

I am aware of the following :

1. Candidates are required to Produce their Original Certificates for Physical Verification at the Allotted College along with the Fee Paid Challan and joining report.
2. My allotment order will be cancelled if all the original cerificates are not produced at the allotted college for Physical Verification.
3. My allotment stands cancelled if not reported to the allotted college between 09th Feb., 2021, to 12th Feb., 2021
4. Classs already commenced from 21th Dec., 2020
5. Student who secured admission through **GATE/GPAT** are **not eligible for fee reimbursement**
6. My Claim for Reimbursement of Tuition Fee (RTF) Will be considered subject to verification and eligibility criteria prescribed by Government of Telangana from time to time. In the event of myself found not eliginble for fee reimbursement, I will pay the total Tuition fee..
7. Tuition fee fixed is Semester fee for M.Tech./M.Pharm. and Annual fee for Pharm-D.

Signature of Candidate

Signature of Principal
With office seal



TS PGEC / PGCET 2020

[Logout](#)

Candidate Details

HT No	: 9111180355	Rank	: 1284
Name	: DANAGONI RAVALIKA	Gender	: F
Father's Name	: DANAGONI KRISHNA GOUD	Date of Birth	: 16-12-1998
Parental Income	: Lower	Mobile No.	: 6309369045
Category	: BC-B	Region	: OU
SpecialCategory	: ,,,	Minority	: Non-Minority

Provisional Allotment Details

Alloted College	: VSNULIHPHANLSREG - VISHNU INSTITUTE OF PHARMACEUTICAL EDUCATION & RESEARCH VISHNUPUR, NARSAPUR	Course	: PHARMACEUTICAL ANALYSIS
College Type	: AFF	Payment Type	: REG
Under Alloted Category	: REG_OPEN_OU_GEN	Alloted In	: Spl Round

Fee Details

Course Fee Rs	: 55000.00 /-
Amount paid in 1st and 2nd phase Rs	: .00 /-
Fee to be paid Rs	: .00 /-



TELANGANA STATE COUNCIL OF HIGHER EDUCATION
TS PGEC / TS PGE CET - 2020 Admissions

Joining Report

Date:12-12-2020 19:24:36

Acknowledgement No: 11859

H.T.No./Reg No.	: 9101183303	Rank (PGE CET) / Score	: 85
Name:	: ILITEM SRILATHA	(GATE/GPAT)	
Father's Name:	: LATE ILITEM VENKATESHAM	Gender	: F
		Cat / Region	: BC-B / OU

I hereby report to the college **VISHNU INSTITUTE OF PHARMACEUTICAL EDUCATION & RESEARCH** in **PHARMACEUTICAL ANALYSIS - [REG]** allotted during the first phase of counseling and submit my joining report herewith on 13/12/2020(date).

I am aware of the following :

1. Candidates are required to Produce their Original Certificates for Physical Verification at the Allotted College along with the Fee Paid Challan and joining report.
2. My allotment order cancelled if all the original certificates are not produced at the allotted college for Physical Verification.
3. My allotment stands cancelled if not reported to the allotted college between 10th Dec., to 16th Dec., 2020
4. Class work commences from 16th Dec., 2020
5. Student who secured admission through **GATE/GPAT** are **not eligible for fee reimbursement**
6. My claim for Reimbursement of Tuition Fee (RTF) Will be considered subject to verification and eligibility criteria prescribed by Government of Telangana from time to time. In the event of myself found not eligible for fee reimbursement, I will pay the total Tuition fee..
7. Tuition fee fixed is Semester fee for M.Tech./M.Pharm. and Annual fee for Pharm-D.

Srilatha
Signature of Candidate

Signature of Principal
With office seal



TS PGEC / PGCET 2020
TELANGANA STATE COUNCIL OF HIGHER EDUCATION

Logout

Candidate Details			
HT.No	: 9101183303	Rank	: 85
Name	: ILITEM SRILATHA	Gender	: F
Father's Name	: LATE ILITEM VENKATESHAM	Date of Birth	: 15-02-1996
Parental Income	: Lower	Mobile No.	: 9010082935
Category	: BC-B	Region	: OU
SpecialCategory	: ,,,	Minority	: Non-Minority

Provisional Allotment Details			
Alloted College	: VSNU1JHPHANLSREG - VISHNU INSTITUTE OF PHARMACEUTICAL EDUCATION & RESEARCH	Course	: PHARMACEUTICAL ANALYSIS
College Type	: AFF	Payment Type	: REG
Under Alloted Category	: REG_OPEN_UNR_GEN		

Fee Details

Course Fee Rs	: 55000.00 /-
Fee to be paid Rs	: .00 /-

Proceed to Download Chaitan and Joining Report



National Institute Pharmaceutical Education and Research (NIPER)

Ahmedabad, Guwahati, Hajipur, Hyderabad, Kolkata, Raebareli, S.A.S. Nagar

NIPER Joint Entrance Examination 2020 - Master's Program Provisional Seat Allotment Letter

Dear Candidate,

Congratulations! This is to inform you have been allotted following program as per your choice preference and AI Rank for NIPER JEE 2020 for M.S. (Pharm.)/ M.Pharm./ M.Tech.(Pharm.) admission of 2020-2022 Batch.

Application No. N000142
Candidate Name: SRIKANTH INDURI
Rank: 598
Choice No. 4
Category Allotted: SC
Course Allotted: M.S. (Pharm) Pharmaceutics



Institute Allotted: National Institute of Pharmaceutical Education and Research Ahmedabad

Applicable Fee: Rs. 60425

Undertaking:-

- I undertake that my admission is provisional subject to the submission and verification of valid document mentioned overleaf.
- I declare, that in case I am unable to submit above mentioned certificates/documents for physical verification/validation within the time limit that is notified by the NIPER-JEE 2020, I shall not claim any equity on account of admission against the allotted seat. I also state that I am well aware of the fact that my admission is completely subject to the physical verification/validation of my original certificates otherwise my admission is liable to be cancelled & all the fees deposited by me shall be forfeit.
- I agree, that if any falsified records are detected at any stage of admission or during the course of study & even after I pass out my course, my admission to the course shall be liable to be cancelled or the degree awarded by the NIPER shall be taken back, further, I will be debarred from attending any course at NIPER for the next 05 (Five) years and in addition a criminal case under relevant section(s) of law in force may be initiated against me.
- I undertake that I shall abide by the Rules & Regulations of the NIPER. I also hereby undertake that I shall accept the decision of the NIPER-JEE Committee-2020 as final if the seat allotted to me is taken back or if my admission is cancelled due to submission of incorrect certificates/non-submission of certificates within the duration of time allotted as above, to furnish the same.
- I further declare that I have submitted the result of qualifying degree exam / will submit the result of qualifying degree/certificate as stated above, before the commencement of Final Semester examination at respective NIPER, otherwise my provisional admission shall be cancelled and full fees deposited by me shall be forfeited and no claim will be made by me.
- I have a knowledge that as per the norms of NIPER a fellowship is given to all successful candidates who have granted admission in M.S. (Pharm.)/M.Pharm./ M.Tech. (Pharm.) programme through NIPER JEE 2020 counselling. I understand if till date I do not submit my result of qualifying examination and other required documents mentioned overleaf as per the NIPER JEE 2020 norms. I would not be eligible for fellowship and further till that date I will not claim any fellowship from the NIPER.

(Signature of Student)

Kindly note - Admission is provisional till the submission of following documents at the time of reporting at the allotted NIPER.

- The candidates will be required to submit the following documents in original and one set of self attested photocopies of these certificates at the time of reporting at the allotted NIPER (if any), failing which, the candidature shall be summarily rejected:

S.No	Please present following documents at the time of admission reporting at the allotted NIPER
1.	Admit card of NIPER JEE 2020.
2.	Birth Certificate/ Matriculation Certificate as a proof of age and correct name.
3.	Original Migration Certificate (Last Attended University/ Institute)
4.	Mark sheets of all the semesters/years of the qualifying degree.
5.	GPAT/GATE/NET score card, wherever applicable.
6.	Attested copy of Aadhar Card.
7.	Medical Certificate to be provided in the form given at Annexure-1.
8.	Economically Weaker Sections (EWSs) Certificate as per government norms in prescribed format, if applicable.
9.	Sponsorship certificate from the employer in case of Government/Industry sponsored candidates as per form attached at Annexure-2. if applicable.
10.	Affidavit to be provided in the form of Undertaking provided at Annexure-3.
11.	Undertaking to be given by the parents regarding ragging for their wards to abide by rules of the Institute to be given in the form given at Annexure-4.
12.	Affidavit to be provided in the form of Undertaking in prescribed format at Annexure-8.
13.	Certificate of reservation, if applicable.
14.	Certificate of reservation and certificate of income (showing non-creamy layer status of the OBC candidates as provided in OM No. 36033/3/2004-Estt. (Res) dated 9th March, 2004 of the Department of Personnel and Training, Ministry of Personnel, Public Grievances and Pension or any subsequent order issued by the Government of India in this regard). If applicable.
15.	Certificate of disability, if applicable.
16.	Documentary proof in support of the NRI status. If applicable.
	Please refer annexure format available in information brochure.

**Chairman
NIPER JEE 2020**

Note: Kindly contact respective NIPER authority for reporting.

This is a computer generated document, does not require signature.



अहमदाबाद
AHMEDABAD

**NATIONAL INSTITUTE OF
PHARMACEUTICAL EDUCATION
AND RESEARCH AHMEDABAD
(NIPER-A)**

Dept. of Pharmaceuticals, Ministry of
Chemicals and Fertilizers, Govt. of India



Induri Srikanth
M.S. (Pharm)

Student ID No. : NIPERA2022PE18
D.O.J. : 04-11-2020
Blood Group : B+
Validity : 30-6-2022

Signature of Card Holder

Registrar, Issuing Authority



अहमदाबाद
AHMEDABAD

राष्ट्रीय औषधीय शिक्षा
एव अनुसंधान संस्थान
(नाईपर), अहमदाबाद

औषध विभाग, रसायन एवं
उर्वरक मंत्रालय, भारत सरकार ।



Date of Birth : 06-02-1999
Emergency Contact : 8555857986
Resi. Address : Vil. Marvelly,
Vatpally Mandal
Dist. Sangareddy
Medak-502270
TELANGANA

If found, please return to below address:
NIPER-A, Palaj, Opp. Air Force Station Headquarters,
Gandhinagar 382355, Gujarat, India.

Ph.: 079-6674 5555



National Institute Pharmaceutical Education and Research (NIPER)

Guwahati, Hyderabad, S.A.S. Nagar

NIPER Joint Entrance Examination 2020 – M.Tech in Medical Devices

Provisional Seat Allotment Letter

Dear Candidate,

Congratulations! This is to inform that you have been allotted seat in M. Tech in Medical Devices program as per your AI Rank obtained in NIPER JEE-2020 for M.Tech.(Medical Devices) admission of 2020-2022 Batch.

Application No.	11810000917	
Hall Ticket No.	200101038	
Candidate Name	KANCHA SHIRISHA	
Rank	16	
Category Allotted	OBC	
Course Allotted	M. Tech	
Institute Allotted	NIPER Guwahati	
Applicable Fee	79,625	
(The fee is to be deposited in the Accounts of the Allotted NIPERs as given in Page 3)		

Undertaking:-

- I undertake that my admission is provisional subject to the submission and verification of valid document mentioned overleaf.
- I declare, that in case I am unable to submit the above mentioned certificates/documents for physical verification/validation within the time limit that is notified by the NIPER-JEE 2020, I shall not claim any equity on account of admission against the allotted seat. I also state that I am well aware of the fact that my admission is completely subject to the physical verification/validation of my original certificates otherwise my admission is liable to be cancelled & all the fees deposited by me shall be forfeit.
- I agree, that if any falsified records are detected at any stage of admission or during the course of study & even after I pass out my course, my admission to the course shall be liable to be cancelled or the degree awarded by the NIPER shall be taken back, further, I will be debarred from attending any course at NIPER for the next 05 (Five) years and in addition a criminal case under relevant section(s) of law in force may be initiated against me.
- I undertake that I shall abide by the Rules & Regulations of the NIPER. I also hereby undertake that I shall accept the decision of the NIPER- JEE Committee-2020 as final if the seat allotted to me is taken back or if my admission is cancelled due to submission of incorrect certificates/non-submission of certificates within the duration of time allotted as above, to furnish the same.
- I further declare that I have submitted the result of qualifying degree exam / will submit the result of qualifying degree/certificate as stated above, before the commencement of Final Semester examination at respective NIPER, otherwise my provisional admission shall be cancelled and full fees deposited by me shall be forfeited and no claim will be made by me.
- I have a knowledge that as per the norms of NIPER a fellowship is given to all successful candidates who are granted admission in M.Tech. (Pharm.) programme through NIPER JEE 2020 counseling. I understand if till the date I do not submit my result of qualifying examination and other required documents mentioned overleaf as per the NIPER JEE 2020 norms. I would not be eligible for fellowship and further till that date I will not claim any fellowship from the NIPER.

(Signature of student)

Account Details for Admission Fee Deposition

NIPER Guwahati

Bank Name	State Bank of India
Branch	Changsari
Name of A/c. Holder	Director NIPER
S.B. A/c No.	30462731599
IFSC Code	SBIN0016944
MICR Code	781002537
Type of Account	Savings Bank
Brach Code	016944

NIPER Hyderabad

Bank Name	State Bank of India
Branch	IDPL COLONY BRANCH
Name of A/c. Holder	NIPERH RESOURCES
S.B. A/c No.	37787539689
IFSC Code	SBIN0020245
MICR Code	500002326
BANK Swift Code	SBININBBH08
Type of Account	SAVINGS ACCOUNT
Brach Code	20245
BANK Ph. No.	040-23178486
BANK CODE	003
BSR No.	0020245
ADDRESS OF THE BANK	KUKATPALLY, HYDERABAD-500037

NIPER S.A.S. Nagar

Bank Name	State Bank of India
Branch	Mohali sector
S.B. A/c No.	65129619046
IFSC Code	SBIN0051018
BANK CODE	051018
ADDRESS OF THE BANK	NIPER sector 67 Mohali Dist. SAS Nagar Punjab



TELANGANA STATE COUNCIL OF HIGHER EDUCATION
TS PGEC / TS PGCET - 2020 Admissions

Joining Report

Date:12-12-2020 19:22:45

Acknowledgement No: 11930

H.T.No./Reg No.	: 9101183814	Rank (PGECET) / Score	: 377
Name:	: KAPPALA SWETHA	(GATE/GPAT)	
Father's Name:	: KAPPALA RAJU	Gender	: F
		Cat / Region	: BC-D / OU

I hereby report to the college **VISHNU INSTITUTE OF PHARMACEUTICAL EDUCATION & RESEARCH** in **PHARMACEUTICAL ANALYSIS - [REG]** allotted during the first phase of counseling and submit my joining report herewith on 13/12/2020 (date).

I am aware of the following :

1. Candidates are required to Produce their Original Certificates for Physical Verification at the Allotted College along with the Fee Paid Challan and joining report.
2. My allotment order cancelled if all the original certificates are not produced at the allotted college for Physical Verification.
3. My allotment stands cancelled if not reported to the allotted college between 10th Dec., to 16th Dec., 2020
4. Class work commences from 16th Dec., 2020
5. Student who secured admission through **GATE/GPAT** are **not eligible for fee reimbursement**
6. My claim for Reimbursement of Tuition Fee (RTF) Will be considered subject to verification and eligibility criteria prescribed by Government of Telangana from time to time. In the event of myself found not eligible for fee reimbursement, I will pay the total Tuition fee..
7. Tuition fee fixed is Semester fee for M.Tech./M.Pharm. and Annual fee for Pharm-D.

[Handwritten Signature]
Signature of Candidate

Signature of Principal
With office seal



TS PGEC / PGEET 2020
TELANGANA STATE COUNCIL OF HIGHER EDUCATION

Logout

Print Candidate Report

Print Journal Report

Candidate Details			
HT.No	: 9101183814	Rank	: 377
Name	: KAPPALA SWETHA	Gender	: F
Father's Name	: KAPPALA RAJU	Date of Birth	: 17-12-1998
Parental Income	: Lower	Mobile No.	: 8340897906
Category	: BC-D	Region	: OU
SpecialCategory	: ""	Minority	: Non-Minority

Provisional Allotment Details			
Alloted College	: VSNU1JHPHANLSREG - VISHNU INSTITUTE OF PHARMACEUTICAL EDUCATION & RESEARCH	Course	: PHARMACEUTICAL ANALYSIS
College Type	: AFF	Payment Type	: REG
Under Alloted Category	: REG_OPEN_OU_GEN		

Fee Details

Course Fee Rs	:	55000.00 /-
Fee to be paid Rs	:	.00 /-



TELANGANA STATE COUNCIL OF HIGHER EDUCATION
TS PGEC / TS PGECET - 2020 Admissions

Joining Report

Date: 11-12-2020 11:57:50

Acknowledgement No: 11886

HT No./Reg No. : 9101183457

Name: : KOTHAMADDI JYOTHSNA

Father's Name: : KOTHAMADDI KHADAR REDDY

Rank (PGECET) /
Score (GATE/GPAT) : 571

Gender : F

Cat / Region : OC / OU

I hereby report to the college **ANURAG UNIVERSITY** in **PHARMACEUTICS - [REG]** allotted during the first phase of counseling and submit my joining report herewith on _____ (date).

I am aware of the following :

1. Candidates are required to Produce their Original Certificates for Physical Verification at the Allotted College along with the Fee Paid Challan and joining report.
2. My allotment order cancelled if all the original certificates are not produced at the allotted college for Physical Verification.
3. My allotment stands cancelled if not reported to the allotted college between 10th Dec., to 16th Dec., 2020
4. Class work commences from 16th Dec., 2020
5. Student who secured admission through GATE/GPAT are not eligible for fee reimbursement
6. My claim for Reimbursement of Tuition Fee (RTF) Will be considered subject to verification and eligibility criteria prescribed by Government of Telangana from time to time. In the event of myself found not eligible for fee reimbursement, I will pay the total Tuition fee..
7. Tuition fee fixed is Semester fee for M.Tech./M.Pharm. and Annual fee for Pharm-D.

Signature of Candidate

Signature of Principal
With office seal



TELANGANA STATE COUNCIL OF HIGHER EDUCATION
TS PGEC / TS PGE CET - 2020 Admissions

Phase II -Counseling

Joining Report

Date:01-01-2021 11:11:40

Acknowledgement No: 16439

H.T.No./Reg No.	: 721000963	Rank (PGE CET) /	: 164
Name:	: MACHUNUR NAGALAXMI	Score (GATE/GPAT)	: F
Father's Name:	: MACHUNUR SHIVANNA	Gender	: BC-D / OU
Alloted in:	: Phase II	Cat / Region	

I hereby report to the college **JNTUH INSTITUTE OF SCIENCE AND TECHNOLOGY** in **PHARMACEUTICAL ANALYSIS - [REG]** allotted during the second phase of counseling and submit my joining report herewith on _____(date).

I am aware of the following :

1. Candidates are required to Produce their Original Certificates for Physical Verification at the Allotted College along with the Fee Paid Challan and joining report.
2. My allotment order will be cancelled if all the original certificates are not produced at the allotted college for Physical Verification.
3. My allotment stands cancelled if not reported to the allotted college between 02nd Jan., 2021, to 07th Jan., 2021
4. Class work commenced from 21th Dec., 2020
5. Student who secured admission through **GATE/GPAT** are **not eligible for fee reimbursement**
6. My claim for Reimbursement of Tuition Fee (RTF) Will be considered subject to verification and eligibility criteria prescribed by Government of Tefangana from time to time. In the event of myself found not eliginble for fee reimbursement, I will pay the total Tuition fee.
7. Tuition fee fixed is Semester fee for M.Tech./M.Pharm. and Annual fee for Pharm-D.

Signature of Candidate

Signature of Principal
With office seal



TS PHEC / PHECHET 2020

TELANGANA STATE COUNCIL OF
HIGHER EDUCATION

[Print Challan](#)

[Print Learning Report](#)

[Logout](#)

Candidate Details

HT No	: 721000963	Rank	: 164
Name	: MACHUNUR NAGALAXMI	Gender	: F
Father's Name	: MACHUNUR SHIVANNA	Date of Birth	: 20-08-1999
Parental Income	: Lower	Mobile No.	: 7095959945
Category	: BC-D	Region	: OU
SpecialCategory	: ..	Minority	: Non-Minority

Provisional Allotment Details

Alloted College	: JNIST JIPHANSREG - JNTUH INSTITUTE OF SCIENCE AND TECHNOLOGY JNTUH CAMPUS, KUKATPALLY	Course	: PHARMACEUTICAL ANALYSIS
College Type	: UNIV	Payment Type	: REG
Under Alloted Category	: REG_OPEN_OU_FEMALE	Alloted In	: Phase II

Fee Details

Course Fee Rs	: 45000.00 /-
Amount paid in 1st phase Rs	: .00 /-
Fee to be paid Rs	: 45000.00 /-



TELANGANA STATE COUNCIL OF HIGHER EDUCATION
TS PGEC / TS PGECET - 2020 Admissions

Joining Report

Date: 15/12/2020

Acknowledgement No: 11640

HT No./Reg No : 91018UED1
Name : MANGA RAMYASRI
Father's Name : MANGA KRISHNA GOUD

Rank (PGECET) : 39
Course (GATE/GHAT) :
Gender : F
Cat / Region : BC - B / GU

I hereby report to the college UNIVERSITY COLLEGE OF PHARMACEUTICAL SCIENCES - PHARMACEUTICS - [REG] allotted during the first phase of counselling and submit my joining report here with on 15/12/2020 (date)

I am aware of the following :

1. Candidates are required to Produce their Original Certificates for Physical Verification at the Allotted College along with the Fee Paid Chit/aw and joining report.
2. My allotment order cancelled if all the original certificates are not produced at the allotted college for Physical Verification.
3. My allotment stands cancelled if not reported to the allotted college between 10th Dec, to 16th Dec, 2020.
4. Class work commences from 16th Dec, 2020.
5. Student who secured admission through GATE/GHAT are not eligible for fee reimbursement.
6. My claim for Reimbursement of Tuition Fee (TF) Will be considered subject to verification and eligibility criteria prescribed by Government of Telangana from time to time. In the event of myself found not eligible for fee reimbursement, I will pay the total Tuition fee.
7. Tuition fee free for semester fee for LL Tech, BA Pharm and Annual fee for Pharmacy.

Signature of Candidate

Signature of Principal
With office seal



[Handwritten Signature]
15/12/2020



Personal Details

Roll No: 1901190001
 Name: MANJA PRINCEB
 Category: MANJA KRISHNA GOUD
 Gender: Female
 Date of Birth: 25-11-1997
 Mobile No: 9704075661
 Region: OU
 Adm. Status: Non-Minority

Name: 97
 Gender: F
 Date of Birth: 25-11-1997
 Mobile No: 9704075661
 Region: OU
 Adm. Status: Non-Minority

Provisional Allotment Details

College Name: KUPJ/KUPH/CETS/REG UNIVERSITY COLLEGE OF
 PHARMACEUTICAL SCIENCES
 Course Name: UMSY
 Adm. Status: REG_OPEN_OU_FEMALE

Course: PHARMACEUTICS
 Payment Type: REG

Fee Details

Course Fee Rs: 15000.00 /-
 Fee to be paid Rs: .00 /-

2020 | IS P/SEC / PGCEB 2020



TELANGANA STATE COUNCIL OF HIGHER EDUCATION
TS PGEC / TS PGECET - 2021 Admissions

Phase II - Counseling

Joining Report

TS/PGEC/2021/1000

Acknowledgement No: 16796

HT No./Reg No.	2110200174	Registration No.	TS/PGEC/2021/1000
Name	MUKHESWARA	Gender	M
Father's name	MUKHESWARARAO	Age / Height	25.8 / 170
Address	Hyderabad		

I hereby report to the college **UNIVERSITY COLLEGE OF PHARMACEUTICAL SCIENCES YAKUTTA UNIVERSITY, WARANGAL - BHASARACHILLY - I (S)** taken during the second phase of counseling and submit the joining report presented on _____/_____/_____.

I am aware of the following:

1. Candidates are required to produce their original documents to Physical Verification at the college campus along with the Fee Paid Chalan and joining report.
2. The candidate has to collect the provisional admission order from the college after verification of original certificates, other wise seat stands cancelled.
3. My admission order will be cancelled if all the original certificates are not produced at the college campus by _____/_____/_____.
4. My admission order presented is not registered in the college campus between 1.12.2021 to 15.12.2021.
5. This order commences from 15th Dec, 2021.
6. Student who secured admission through STATE/CPAT are not eligible for fee reimbursement.
7. My claim for Reimbursement of Tuition Fee (RTF) will be considered subject to verification and eligibility criteria prescribed by Government of Telangana from time to time. In the event of approval being not eligible for fee reimbursement I shall pay the total tuition fee.
8. I shall pay fee based on Government Fee Schedule, Affirm and Renounce by Phase II.

Signature of Candidate

Signature of _____

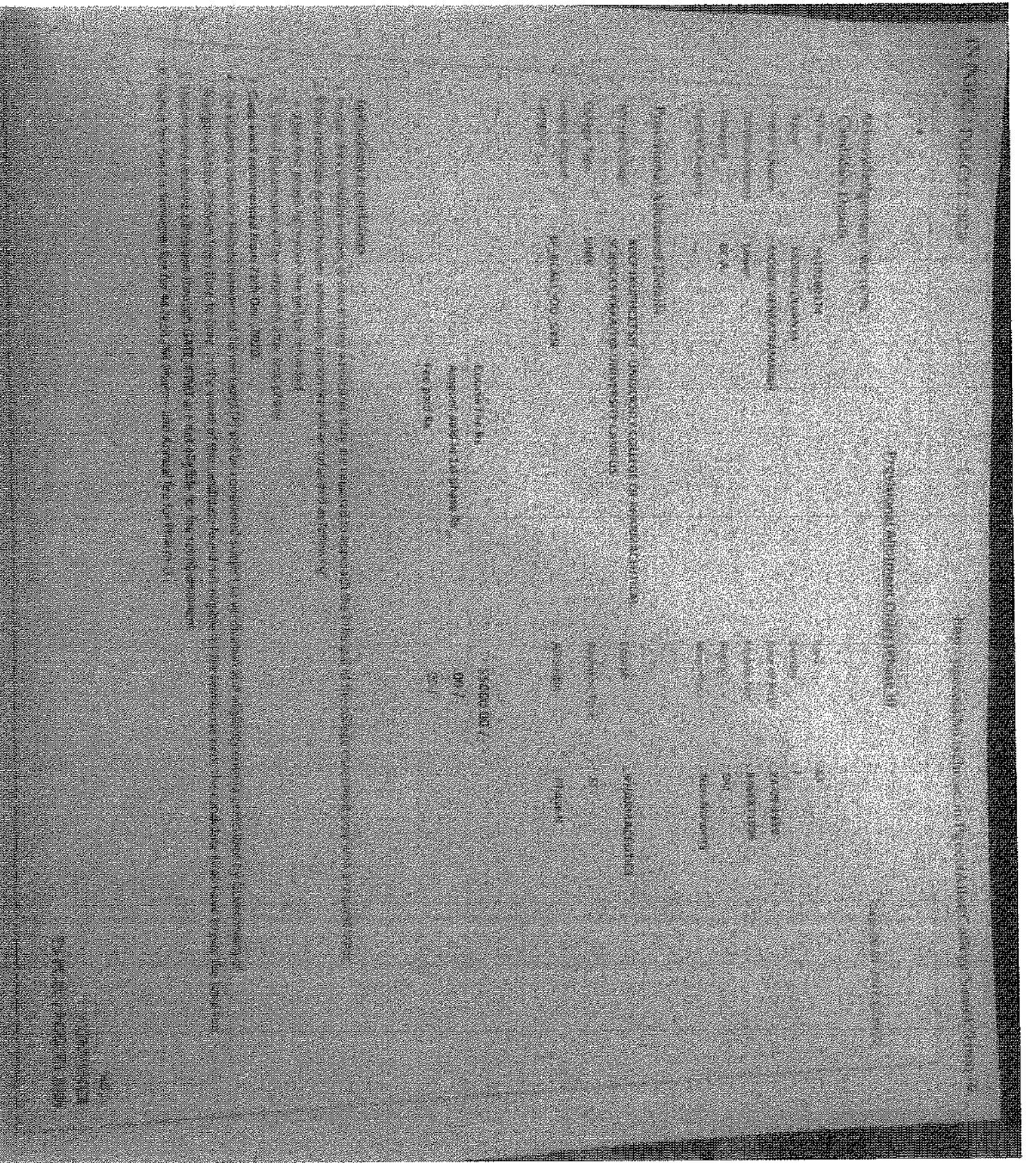



National Institute Pharmaceutical Education and Research (NIPER)

Ahmedabad, Guwahati, Hajipur, Hyderabad, Kolkata, Raebareli, S.A.S. Nagar

NIPER Joint Entrance Examination 2020 - Master's Program Provisional Seat Allotment Letter

Dear Candidate,

Congratulations! This is to inform you have been allotted following program as per your choice preference and AI Rank for NIPER JEE 2020 for M.S. (Pharm.)/ M.Pharm./ M.Tech.(Pharm.) admission of 2020-2022 Batch.

Application No.	N003138
Candidate Name:	PRAVALLIKA MUDIMALA
Rank:	816
Choice No.	21
Category Allotted:	GENERAL
Course Allotted:	M.Pharm Pharmacy Practice
Institute Allotted:	National Institute of Pharmaceutical Education and Research Guwahati
Applicable Fee:	Rs. 78625

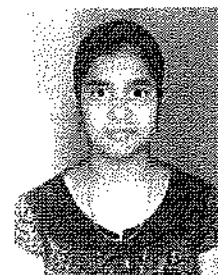

Undertaking:-

- I undertake that my admission is provisional subject to the submission and verification of valid document mentioned overleaf.
- I declare, that in case I am unable to submit above mentioned certificates/documents for physical verification/validation within the time limit that is notified by the NIPER-JEE 2020, I shall not claim any equity on account of admission against the allotted seat. I also state that I am well aware of the fact that my admission is completely subject to the physical verification/validation of my original certificates otherwise my admission is liable to be cancelled & all the fees deposited by me shall be forfeit.
- I agree, that if any falsified records are detected at any stage of admission or during the course of study & even after I pass out my course, my admission to the course shall be liable to be cancelled or the degree awarded by the NIPER shall be taken back, further, I will be debarred from attending any course at NIPER for the next 05 (Five) years and in addition a criminal case under relevant section(s) of law in force may be initiated against me.
- I undertake that I shall abide by the Rules & Regulations of the NIPER. I also hereby undertake that I shall accept the decision of the NIPER-JEE Committee-2020 as final if the seat allotted to me is taken back or if my admission is cancelled due to submission of incorrect certificates/non-submission of certificates within the duration of time allotted as above, to furnish the same.
- I further declare that I have submitted the result of qualifying degree exam / will submit the result of qualifying degree/certificate as stated above, before the commencement of Final Semester examination at respective NIPER, otherwise my provisional admission shall be cancelled and full fees deposited by me shall be forfeited and no claim will be made by me.
- I have a knowledge that as per the norms of NIPER a fellowship is given to all successful candidates who have granted admission in M.S. (Pharm.)/M.Pharm./ M.Tech. (Pharm.) programme through NIPER JEE 2020 counselling. I understand if till date I do not submit my result of qualifying examination and other required documents mentioned overleaf as per the NIPER JEE 2020 norms. I would not be eligible for fellowship and further till that date I will not claim any fellowship from the NIPER.

(Signature of Student)

Kindly note - Admission is provisional till the submission of following documents at the time of reporting at the allotted NIPER.

- The candidates will be required to submit the following documents in original and one set of self attested photocopies of these certificates at the time of reporting at the allotted NIPER (if any), failing which, the candidature shall be summarily rejected:

S.No	Please present following documents at the time of admission reporting at the allotted NIPER
1.	Admit card of NIPER JEE 2020.
2.	Birth Certificate/ Matriculation Certificate as a proof of age and correct name.
3.	Original Migration Certificate (Last Attended University/ Institute)
4.	Mark sheets of all the semesters/years of the qualifying degree.
5.	GPAT/GATE/NET score card, wherever applicable.
6.	Attested copy of Aadhar Card.
7.	Medical Certificate to be provided in the form given at Annexure-1.
8.	Economically Weaker Sections (EWSs) Certificate as per government norms in prescribed format, if applicable.
9.	Sponsorship certificate from the employer in case of Government/Industry sponsored candidates as per form attached at Annexure-2. if applicable.
10.	Affidavit to be provided in the form of Undertaking provided at Annexure-3.
11.	Undertaking to be given by the parents regarding ragging for their wards to abide by rules of the Institute to be given in the form given at Annexure-4.
12.	Affidavit to be provided in the form of Undertaking in prescribed format at Annexure-8.
13.	Certificate of reservation, if applicable.
14.	Certificate of reservation and certificate of income (showing non-creamy layer status of the OBC candidates as provided in OM No. 36033/3/2004-Estt. (Res) dated 9th March, 2004 of the Department of Personnel and Training, Ministry of Personnel, Public Grievances and Pension or any subsequent order issued by the Government of India in this regard). If applicable.
15.	Certificate of disability, if applicable.
16.	Documentary proof in support of the NRI status. If applicable.
	Please refer annexure format available in information brochure.

Chairman

NIPER JEE 2020

Note: Kindly contact respective NIPER authority for reporting.

This is a computer generated document, does not require signature.

SRI VENKATESHWARA COLLEGE OF PHARMACY

HI TECH CITY ROAD, MADHAPUR, HYDERABAD . 2020-21

D.PHARMACY / B.PHARMACY / PHARM-D / PHARM-DIPB) / M.PHARMACY

Aradhya

Date 21/12/20

RECEIPT

Received the following Original Certificates from B. Venkateshwar
S/O D/O M. Gopu joined M. Pharmacy 1st year for the
academic year 2020-21.

1. SSC Marks Memo - Original ✓
2. Inter Marks Memo - Original ✓ Degree ✓ Postgraduate ✓
3. Bonafide Certificates from school and college ✓
4. Transfer Certificate - Intermediates ✓ Degree ✓
5. EAMCET Hallicket ✓
6. Caste Certificate ✓
7. Income Certificate ✓

Receiver's Signature

[Signature]
21/12/20



TELANGANA STATE COUNCIL OF HIGHER EDUCATION
TS PGEC / TS PGECET - 2020 Admissions

Special Round -Counseling

Joining Report

Date:10-02-2021 12:46:24

Acknowledgement No: 19951

H.T.No./Reg No. : 9112180001

Rank (PGECET) /
Score (GATE/GPAT) : 1308

Name: : NEERUDI ASHWINI

Gender : F

Father's Name: : NEERUDI YADAGIRI

Cat / Region : BC-D / OU

Alloted in: : Spl Round

I hereby report to the college **VISHNU INSTITUTE OF PHARMACEUTICAL EDUCATION & RESEARCH VISHNUPUR, NARSAPUR** in **PHARMACEUTICAL ANALYSIS - [REG]** allotted during the Spl Round of counseling and submit my joining report herewith on _____(date).

I am aware of the following :

1. Candidates are required to Produce their Original Certificates for Physical Verification at the Allotted College along with the Fee Paid Challan and joining report.
2. My allotment order will be cancelled if all the original certificates are not produced at the allotted college for Physical Verification.
3. My allotment stands cancelled if not reported to the allotted college between 09th Feb., 2021, to 12th Feb., 2021
4. Classs already commenced from 21th Dec., 2020
5. Student who secured admission through **GATE/GPAT** are **not eligible for fee reimbursement**
6. My claim for Reimbursement of Tuition Fee (RTF) Will be considered subject to verification and eligibility criteria prescribed by Government of Telangana from time to time. In the event of myself found not eliginble for fee reimbursement, I will pay the total Tuition fee..
7. Tuition fee fixed is Semester fee for M.Tech./M.Pharm. and Annual fee for Pharm-D.

Signature of Candidate

Signature of Principal
With office seal



TELANGANA STATE COUNCIL OF HIGHER EDUCATION
TS PGEC / TS PGECET - 2020 Admissions

Phase II - Counseling

Joining Report

TS PGEC / PGECET 2020

Acknowledgement No: 17968

HT No./Reg No. : 9111180327

Rank (PGECET) :

Name : NEHA TARANNUM

Score (GATE/GPAT) :

Father's Name : MOHEMMED AZEEMUDDIN

Gender :

Adoted in : Phase II

Cat / Region :

I hereby report to the college **SRI VENKATESHWARA COLLEGE OF PHARMACY HITECH CITY RD, SRI SAI NAGAR, MADHAPUR**
PHARMACEUTICAL ANALYSIS - (REG) allotted during the second phase of counseling and submit my joining report on
 _____ (Date).

I am aware of the following :

1. Candidates are required to Produce their Original Certificates for Physical Verification at the Allotted College along with the Paid Chalan and joining report.
2. The candidate has to collect the provisional allotment order from the college allotted after verification of original certificates, other wise seat stands cancelled.
3. My allotment order will be cancelled if all the original certificates are not produced at the allotted college by 24th Dec 2020.
4. My allotment stands cancelled if not reported to the allotted college between 02nd Jan 2021 to 31st Jan 2021.
5. Class work commenced from 21st Dec, 2020
6. Student who secured admission through GATE/GPAT are not eligible for fee reimbursement
7. My claim for Reimbursement of Tuition Fee (ATF) Will be considered subject to verification and eligibility criteria as per the Government of Telangana from time to time. In the event of myself found not eligible for fee reimbursement I will pay the Tuition Fee.
8. Tuition fee of a Semester fee for M.Tech/M.Pharm, and Annual fee for Pharm-D

Signature of Parent

With office



pgcetadm.tsche.ac.in

18



**TS PEEC / PGCEET
2020**

TELANGANA STATE COUNCIL OF
HIGHER EDUCATION

Candidate Details

Roll No : 9111180327 Rank : 391
Name : NEHA TARANNUM Gender : F
Father's Name : MOHEMMED AZEEMUDDIN Date of Birth : 08-06-1999
Parental Income : Lower Mobile No : 7032635003
Category : BC-E Region : OU
SpecialCategory : "" Minority : Muslim

Provisional Allotment Details

VCOP10UPHANLSREG - SRI VENKATESHWARA
Allotted College : COLLEGE OF PHARMACY HITECH CITY RD, SRI SAI Course : PHARMACEUTICAL ANALYSIS
NAGAR, MADHAPUR
College Type : AFF Payment Type : REG
Under Allotted : REG_ST_OU_GEN Allotted In : Phase II
Category

Fee Details

Course Fee Rs	55000.00 /-
Amount paid in 1st phase Rs	.00 /-
Fee to be paid Rs	.00 /-



TELANGANA STATE COUNCIL OF HIGHER EDUCATION
TS PGEC / TS PGECET - 2020 Admissions

Joining Report

Date: 11-12-2020 20:58:11

Acknowledgement No: 13478

H.T.No./Reg No. : 9109180058

Rank (PGECET) /
Score (GATE/GPAT) : 384

Name: : NOOTHI NAVYA

Gender : F

Father's Name: : N RAMABABU

Cat / Region : BC-D / OU

I hereby report to the college **ANURAG UNIVERSITY** in **PHARMACOLOGY - [REG]** allotted during the first phase of counseling and submit my joining report herewith on _____(date).

I am aware of the following :

1. Candidates are required to Produce their Original Certificates for Physical Verification at the Allotted College along with the Fee Paid Challan and joining report.
2. My allotment order cancelled if all the original certificates are not produced at the allotted college for Physical Verification.
3. My allotment stands cancelled if not reported to the allotted college between 10th Dec., to 16th Dec., 2020
4. Class work commences from 16th Dec., 2020
5. Student who secured admission through **GATE/GPAT** are **not eligible for fee reimbursement**
6. My claim for Reimbursement of Tuition Fee (RTF) Will be considered subject to verification and eligibility criteria prescribed by Government of Telangana from time to time. In the event of myself found not eligible for fee reimbursement, I will pay the total Tuition fee..
7. Tuition fee fixed is Semester fee for M.Tech/M.Pharm. and Annual fee for Pharm-D.

Signature of Candidate

Signature of Principal
With office seal

Acknowledgement No: 13478

FEE CHALLAN ORIGINAL		FEE CHALAN DUPLICATE		FEE CHALAN TRIPLICATE	
Telangana State Council of Higher Education		Telangana State Council of Higher Education		Telangana State Council of Higher Education	
TS PGEC/Ts PGECET - 2020 ADMISSIONS		TS PGEC/Ts PGECET - 2020 ADMISSIONS		TS PGEC/Ts PGECET - 2020 ADMISSIONS	
Andhra Bank- ANDB00000604		Andhra Bank- ANDB00000604		Andhra Bank- ANDB00000604	
Account No. 060410100127517		Account No. 060410100127517		Account No. 060410100127517	
PARTICULARS OF REMITTANCE		PARTICULARS OF REMITTANCE		PARTICULARS OF REMITTANCE	
Student Name	: NOOTHI NAVYA	Student Name	: NOOTHI NAVYA	Student Name	: NOOTHI NAVYA
Rank/Score	: 384	Rank/Score	: 384	Rank/Score	: 384
HTNO/RegdNo	: 9109180058	HTNO/RegdNo	: 9109180058	HTNO/RegdNo	: 9109180058
The following amount is paid towards tuition fee of ME/MTech/MPharmacy admission		The following amount is paid towards tuition fee of ME/MTech/MPharmacy admission		The following amount is paid towards tuition fee of ME/MTech/MPharmacy admission	
Amount: .00 /-	(Rupees zero)	Amount: .00 /-	(Rupees zero)	Amount: .00 /-	(Rupees zero)
Signature of Bank Official	Signature of the Remitter	Signature of Bank Official	Signature of the Remitter	Signature of Bank Official	Signature of the Remitter
Seal of Bank:	Scroll No:	Seal of Bank:	Scroll No:	Seal of Bank:	Scroll No:
CANDIDATE COPY		COLLEGE/CONVENER COPY		BANK COPY	
HTNO/REGDNO: 9109180058		HTNO/REGDNO: 9109180058		HTNO/REGDNO: 9109180058	



TELANGANA STATE COUNCIL OF HIGHER EDUCATION
TS PGEC / TS PGECET - 2020 Admissions

Joining Report

Date: 13/12/2020 14:41:31

Acknowledgement No. 13549

Roll No./Reg.No. : 111128238

Rank (PGECET)/
Score (GATE/GPAT) : 93

Name : POTULURI KALYANI

Gender : F

Address : POTTURU SATHANURUVAHINI

Cell Number : 9849115913

I hereby report to the college **UNIVERSITY COLLEGE OF PHARMACEUTICAL SCIENCES IN PHARMACEUTICS - (REG)** allotted during the first phase of counselling and submitting joining report hereewith on 13/12/2020 (Date).

I am aware of the following :

1. Candidates are required to produce their Original Certificates for Physical verification at the Allotted College along with the Fee Paid Chellan and joining report.
2. My allotment order cancelled if all the original certificates are not produced at the allotted college for Physical Verification.
3. My allotment stands cancelled if not reported to the allotted college between 10th Dec. to 15th Dec. 2020.
4. Class starts commencing from 10th Dec. 2020.
5. Student who secured admission through **GATE/GPAT** are **not eligible for fee reimbursement**.
6. My claim for Reimbursement of Tuition Fee (TF) will be considered subject to verification and eligibility criteria prescribed by Government of Telangana from time to time. In the event of my not being found not eligible for fee reimbursement, I will pay the total Tuition fee.
7. Tuition fee, Acad & Semester fee for M.Tech/ M.Pharm, and Annual fee for Pharm.D.

Kalyani
 Signature of Candidate



Signature of Principal
 With official stamp

[Handwritten signature]



IS PUBL / PUBLI

2020

TELANGANA STATE COUNCIL OF
HIGHER EDUCATION

Logout

Print Details

Print Joining Report

Candidate Details

HT No	: 9111180259	Rank	: 63
Name	: POTLURI KALYANI	Gender	: F
Father's Name	: POTLURI SATYANARAYANA	Date of Birth	: 14-12-1998
Parental Income	: Lower	Mobile No.	: 9849950750
Category	: OC	Region	: OU
Special Category	: ...	Minority	: Non-Minority

Provisional Allotment Details

Allotted College	: KUCPIKUPHCETSREG - UNIVERSITY COLLEGE OF PHARMACEUTICAL SCIENCES	Course	: PHARMACEUTICS
College Type	: UNIV	Payment Type	: REG
Under Allotted Category	: REG_OPEN_OU_GEN		

Fee Details

Course Fee Rs	: 15000.00 /-
Fee to be paid Rs	: .00 /-

THE ANANDRAJAPUR COUNCIL OF HIGHER EDUCATION
OF DISTRICT ANANDRAJAPUR - 502002 (Telangana)

Annual Board Examination

Medical Branch

Acknowledgement No. 10098

Roll No. / Reg. No.	10098/2020	Student Name	SAHITHI K
Roll No.	10098/2020/100000	College Name	UNIVERSITY COLLEGE OF PHARMACEUTICAL SCIENCES KARATIA
Roll No.	10098/2020/100000	College Name	UNIVERSITY COLLEGE OF PHARMACEUTICAL SCIENCES KARATIA
Roll No.	10098/2020	College Name	UNIVERSITY COLLEGE OF PHARMACEUTICAL SCIENCES KARATIA

I, SAHITHI K of UNIVERSITY COLLEGE OF PHARMACEUTICAL SCIENCES KARATIA UNIVERSITY ANANDRAJAPUR, PHARMACEUTICALS - I SEM, allotted during the 9th Board of counselling and annual registration for the year 2020-21.

11/02/2021

I am aware of the following :

1. Candidates are required to produce their Original Certificates for Physical Verification in the Month of February 2021 and to submit the same along with their report.
2. A allotment order will be cancelled if all the original certificates are not produced at the allotted college premises by the stipulated dates. Allotted orders cancelled if not reported to the allotted college between 10th Feb. 2021 to 12th Feb. 2021.
3. (Also already communicated from 2nd Dec, 2020)
4. Student who secured admission through GATE/GPAT are not eligible for fee reimbursement.
5. My claim for Reimbursement of Tuition Fee (RTF) Will be considered subject to verification and eligibility to be notified by the Government of Telangana from time to time. In the event of myself being not eligible for fee reimbursement, I will pay the Tuition fee.
6. Tuition fee fixed is Semester fee for M.Tech./M.Pharm. and Annual fee for Ph.D.

Saithi K
Signature of Candidate
11/02/2021



Saithi K
11/02/2021

Date: 04.01.2021 15:28:30

Acknowledgement No: 1903

Candidate Details

Roll No: 0111180024
 Name: SANDHYABANI PULLABONA
 Father's Name: PILLABONA SHIVA NUNAK
 Parental Income: Lower
 Category: BC-D
 Special Category:

Provisional Allotment Order (Special Round)

Rank: 463
 Gender: F
 Date of Birth: 23-01-1999
 Mobile No: 9750818548
 Region: GU
 Minority: Non-Minority

Provisional Allotment Details

Allotted College: KUPCIKURHETISSI UNIVERSITY COLLEGE OF PHARMACEUTICAL SCIENCES RAKATIYA UNIVERSITY CAMPUS
 College Type: UNIV
 Under Allotted Category: SF_BCALL_OU_GEN

Course: PHARMACEUTICS
 Payment Type: M
 Allotment: Spl Round

Course Fee Rs: 55000.00/-
 Amount paid in 1st phase Rs: .00/-
 Fee paid Rs: .00/-

Instructions to candidates

- In case the candidate wishes to cancel their admission, they are required to approach the Principal of the college concerned only with a request letter.
- If the candidate cancels his/her admission, tuition fee will be refunded as following:
 - After first phase full tuition fee will be refunded.
 - 50% of the amount will be refunded after final phase.
- Class work commenced from 21st Dec., 2020.
- The students claim for Reimbursement of Tuition Fee (RTF) will be considered subject to verification and eligibility criteria prescribed by Government of Telangana/Andhra Pradesh from time to time. In the event of the candidate found not eligible for fee reimbursement the candidate shall have to pay the tuition fee.
- Student who secured admission through GATE/GPAT are not eligible for fee reimbursement.
- Tuition fee fixed of Semester fee for M.Tech /M. Pharm. and Annual fee for Pharm-D.



 PRINCIPAL
 UNIVERSITY COLLEGE OF
 PHARMACEUTICAL SCIENCES
 KAKATIYA UNIVERSITY
 WARANGAL (URBAN) T.S-506 009

Sd/
 CONVENER
 TS PGEC / PGCEET 2020



K RAMANJANEYULU <ramanjaneyulu.k@viper.ac.in>

Fwd: Your Registration # for JSS University Admission

Shaik Asma <shaikasma204@gmail.com>
To: ramanjaneyulu.k@viper.ac.in

Sat, Dec 12, 2020 at 11:06 AM

Dear User,

Your request has been registered and responded by our automated responder as below.

Your Registration # : **S027476**

You may write to itsupport@jssuni.edu.in for all your queries on JSS University Online portal.

With Regards,
IT Support Team at JSS University



K RAMANJANEYULU <ramanjaneyulu.k@viper.ac.in>

Fwd: Welcome to JSS University Online

Shaik Asma <shaikasma204@gmail.com>
To: ramanjaneyulu.k@viper.ac.in

Sat, Dec 12, 2020 at 11:09 AM

----- Forwarded message -----

From: **Shaik Asma** <shaikasma204@gmail.com>
Date: Sat, 12 Dec, 2020, 11:08 AM
Subject: Fwd: Welcome to JSS University Online
To: Shaik Asma <shaikasma204@gmail.com>

----- Forwarded message -----

From: **JSSU Online Support** <itsupport@jssuni.edu.in>
Date: Wed, 4 Nov, 2020, 2:31 PM
Subject: Welcome to JSS University Online
To: To Name <Shaikasma204@gmail.com>

Dear Student,

As part of our support to Active Learning and Pedagogical Innovations, we have set up a Cloud based

IT framework called JSSU Online through which we are now able to deliver our Educational resources

to you anywhere and anytime on any computing device. JSSU Online is envisaged to provide a

host of capabilities around educational resource delivery in phased manner as part of our IT Roadmap.

You are being provided a unique login id to explore the capability and fully utilize the services offered

by the JSSU Online platform.

Your login ID : **JS200757**

You can access JSS University Online at www.jssuni.edu.in

To receive your Password, click Forgot Password, Click Submit after entering your Login ID to get your password mailed to your registered email id.

Note: For support, please write to itsupport@jssuni.edu.in providing your Login ID

With Regards,
Support Team, JSS University Online



TELANGANA STATE COUNCIL OF HIGHER EDUCATION TS SEC / TS PROJECT 300 Admission

Learning Report

TS SEC / TS PROJECT 300

Acknowledgement No: 15/01

Admission No:	TS/SEC/300/15/01	REGISTRATION NO:	15/01
Name:	RAJESH KUMAR	Gender:	M
Parent Name:	RAJESH KUMAR	City/Region:	HYD/OU

I hereby declare that the above mentioned details are true and correct and I have not been declared ineligible for admission to any other educational institution during the last three years.

Declaration of the Candidate

I hereby declare that I have not been declared ineligible for admission to any other educational institution during the last three years and I have not been declared ineligible for admission to any other educational institution during the last three years.

I hereby declare that I have not been declared ineligible for admission to any other educational institution during the last three years and I have not been declared ineligible for admission to any other educational institution during the last three years.

I hereby declare that I have not been declared ineligible for admission to any other educational institution during the last three years and I have not been declared ineligible for admission to any other educational institution during the last three years.

I hereby declare that I have not been declared ineligible for admission to any other educational institution during the last three years and I have not been declared ineligible for admission to any other educational institution during the last three years.



TS PHEC / PHECET 2020

TELANGANA STATE COUNCIL OF
HIGHER EDUCATION

Logout

Candidate Details

HT No	: 9205180156	Rank	: 1037
Name	: THUJI HARIKA	Gender	: F
Father's Name	: THUJI MURALI	Date of Birth	: 11-01-1998
Parental Income	: Lower	Mobile No	: 6281622818
Category	: BC-D	Region	: OU
SpecialCategory	: ""	Minority	: Non-Minority

Provisional Allotment Details

Alloted College	: CVSRI JHPHANSREG - ANURAG UNIVERSITY	Course	: PHARMACEUTICAL ANALYSIS
College Type	: PRIVATE UNIV	Payment Type	: REG
Under Alloted Category	: REG_BCD_OU_FEMALE		

Fee Details

Course Fee Rs	: 55000.00 /-
Fee to be paid Rs	: .00 /-

Proceed to Download Candidate and Joining Report

TELANGANA STATE COUNCIL OF HIGHER EDUCATION
TS PGEC / TS PGECET - 2020 Admissions

Joining Report

Acknowledgement No. 13366

M.T.N. Reg No. : 9106190072

Name : TONDURU SNEHA REDDY

Father's Name : TONDURU SRINIVAS REDDY

Rank (PGECET) /
Score (GATE/GPAT) : 271

Gender : F

CC / Region : CC / CH

I hereby report to the college SRI VENKATESHWARA COLLEGE OF PHARMACY in PHARMACEUTICS - (REG) allotted during the
phase of counseling and submit my joining report herewith on _____ (date).

I am aware of the following :

1. Candidates are required to Produce their Original Certificates for Physical Verification at the Allotted College along with the Fee Paid Chalkan and joining report.
2. My allotment order cancelled if all the original certificates are not produced at the allotted college for Physical Verification.
3. My allotment stands cancelled if not reported to the allotted college between 10th Dec. to 16th Dec. 2020
4. Class work commences from 16th Dec. 2020
5. Student who secured admission through GATE/GPAT are not eligible for fee reimbursement
6. My claim for Reimbursement of Tuition Fee (RTF) will be considered subject to verification and eligibility criteria prescribed by Government of Telangana from time to time. In the event of myself found not eligible for fee reimbursement, I will pay the total Tuition fee.
7. Tuition fee fixed is Semester fee for M.Tech./M.Pharm. and Annual fee for Pharm-D.

Signature of Candidate

Signature of Parent/Guardian
M.T.N. Reg No. _____



Candidate Details

HT No	: 9108180072	Rank	: 270
Name	: TONDURU SNEHA REDDY	Gender	: F
Father's Name	: TONDURU SRINIVAS REDDY	Date of Birth	: 24-04-1998
Parental Income	: Higher	Mobile No	: 9951259221
Category	: OC	Religion	: OU
Special Category	: ..	Minority	: Non-Minority

Provisional Allotment Details

Allotted College	: VCOPI OUPH CET SREG - SRI VENKATESHWARA COLLEGE OF PHARMACY	Course	: PHARMACEUTICS
College Type	: APT	Payment Type	: REG
Under Allotted Category	: REG_OPEN_OU_GEN		

Fee Details

Course Fee Rs	: 55000.00/-
Fee to be paid Rs	: 55000.00/-





TELANGANA STATE COUNCIL OF HIGHER EDUCATION

TS PGEC / TS PGECET - 2020 Admissions

Phase II - Counseling

Joining Report

Acknowledgement No: 15819

H.E No. / Reg. No. : A/10180/20

Post : PGCEET
Institution : 022

Name : VADLA TEJASWI

Gender : F

Father's Name : VADLA PAVAN K

Age : 20 years

Allotted to : Phase II

I hereby report to the college CMR COLLEGE OF PHARMACY KANDLAKOYA (V) MEDICAL RD - (PHARMATOLOGY - 1180) allotted during the second phase of counseling and accept the provisional allotment order.

I am aware of the following :

1. Candidates are required to produce their copies of certificates for physical verification at the Admission Cell, Government Engineering College, Ballari on joining report.
2. The candidate has to collect the provisional allotment order from the college allotted after verification of original certificates, other wise seat stands cancelled.
3. Merit list sent along with the allotment order will be valid for admission only.
4. Merit list stands cancelled if not joined by the candidate within the specified time.
5. Merit list is valid only for the first round.
6. Student who secured admission through GATE/GPAT is not eligible for fee reimbursement.
7. Merit list for reimbursement of tuition fee will be valid only for the first round of counseling.
8. Government of Telangana has agreed to take up the cost of tuition fee of the Government Engineering College Ballari.
9. Tuition fee paid in Semester for the M.Tech. Program is Rs. 8000/- per annum.

Signature of Candidate

Date: 10/08/2020



TS PGEC / PGECET 2020

TELANGANA STATE COUNCIL OF
HIGHER EDUCATION

Logout

Candidate Details

HT No : 9110180230 Rank : 593
Name : VADLA TEJASWI Gender : F
Father's Name : VADLA RAVINDER Date of Birth : 04-11-1998
Parental Income : Lower Mobile No. : 9381216462
Category : BC-B Region : OU
SpecialCategory : ... Minority : Non-Minority

Provisional Allotment Details

Allotted College : CMRPUJPHCOLOREG - CMR COLLEGE OF
PHARMACY KANDLAKOYA (V), MEDCHAL RD Course : PHARMACOLOGY
College Type : AFF Payment Type : REG
Under Allotted Category : REG_OPEN_OU_FEMALE Allotted In : Phase II

Fee Details

Course Fee Rs : 57500.00 /-
Amount paid in 1st phase Rs : .00 /-
Fee to be paid Rs : 2500.00 /-

Proceed to Download Challan and Joining Report



TELANGANA STATE COUNCIL OF HIGHER EDUCATION
TS PGEC / TS PGECET - 2020 Admissions

Phase II - Counseling

Joining Report

Acknowledgement No: 15819

HT Number: 1. 101010010

Roll Number: 101010010

Name: 1. JANTA SUDHAKAR

College Name: 1. CMR COLLEGE OF PHARMACY KANDLAKOYA (V. MEDICAL RD - PHARMACOLOGY - B.Ph.)

Father's Name: 1. JANTA PAVAN KUMAR

College Address: 1. CMR COLLEGE OF PHARMACY KANDLAKOYA (V. MEDICAL RD - PHARMACOLOGY - B.Ph.)

Allotted in: 1. Phase II

I hereby report to the college: CMR COLLEGE OF PHARMACY KANDLAKOYA (V. MEDICAL RD - PHARMACOLOGY - B.Ph.)
Allotted during the second round of counselling for admission to the above mentioned college.

I am aware of the following :

1. Candidates are required to produce their joining form filled for respective college and the admission fee to the college. Bond Challan and joining report.
2. The candidate has to collect the provisional allotment order from the college allotted after verification of original certificates, other wise seat stands cancelled.
3. My permanent home will be considered as the home for all purposes.
4. My domicile stands cancelled if I ever acquire another domicile in any other state of India.
5. I have not acquired any other domicile.
6. My date of birth declared through GATE/GPAT is not eligible for fee reimbursement.
7. My residence domicile category of Telangana State Government is not eligible for fee reimbursement. Government of Telangana will not reimburse the following expenses:
 - Tuition fee.
8. Tuition fee (second semester fee) for M.Phil. / M.Sc. and Ph.D. at the college.

Signature of Candidate



TS PGEC / PGECET 2020

TELANGANA STATE COUNCIL OF
HIGHER EDUCATION

Logout

Candidate Details

HT No : 9110180230 Rank : 593
Name : VADLA TEJASWI Gender : F
Father's Name : VADLA RAVINDER Date of Birth : 04-11-1998
Parental Income : Lower Mobile No. : 9381216462
Category : BC-B Region : OU
Special Category : ... Minority : Non-Minority

Provisional Allotment Details

Alloted College : CMRPIJPHCOLGREG - CMR COLLEGE OF
Course : PHARMACOLOGY
College Type : AFF Payment Type : REG
Under Alloted : REG_OPEN_OU_FEMALE Alloted In : Phase II
Category

Fee Details

Course Fee Rs : 57500.00 /-
Amount paid in 1st phase Rs : .00 /-
Fee to be paid Rs : 2500.00 /-

Proceed to Download Challan and Joining Report



TS PGEC / PGECET 2020 Admissions
Telangana State Council of Higher Education

Provisional Allotment Order (Phase I)

Acknowledgement No: 13515

Date: 15.12.2020 13:26:43

Candidate Details

UTR No	: 9109180173	Rank	: 3910
Name	: VOTTIPALLY SINDHUPRIYA	Gender	: F
Father's Name	: VOTTIPALLY CHANDRASHEKHAR	Date of Birth	: 12-12-1999
Parental Income	: Low	Mobile No	: 9912388443
Category	: BC-A	Region	: GU
Sub-Category	: ...	Minority	: Non-Minority

Provisional Allotment Details

Admitted College	: KRRRIJOUPHCETSREG - KGR INSTITUTE OF TECHNOLOGY & MANAGEMENT	Course	: PHARMACEUTICS
College Type	: AFF	Payment Type	: REG
Under Allotment Category	: REG_BCA_UNR_FEMALE	Allotment	: Phase I

Course Fee Rs	60000.00/-
Fee paid Rs	50000.00/-

Instructions to candidates

- In case the candidate wishes to cancel their admission, they are required to approach the principal of the college concerned only with a request letter.
- If the candidate cancels his/her admission, tuition fee will be refunded as following:
 - After first phase full tuition fee will be refunded.
 - 50% of the amount will be refunded after final phase.
- Class work will commence from 15th Dec., 2020.
- The student's claim for Reimbursement of Tuition Fee (RTF) will be considered subject to verification and eligibility criteria prescribed by Government of Telangana/Andhra Pradesh from time to time. In the event of the candidate found not eligible for fee reimbursement the candidate shall have to pay the total fee.
- Student who secured admission through GATE/OPAT are not eligible for fee reimbursement.
- Tuition fee paid in semester fee for M.Tech./M.Pharm. and Annual fee for Pharm.D.



TS PGEC / PGCET 2020 Admissions
Telangana State Council of Higher Education

Certificate Verification (Phase I)

Acknowledgement No: 13515

Date: 15-12-2020 13:26:43

Candidate Details

HTNO	: 9103180173	Name	: VOTTIPALLY SINDHU PRIYA	
Father's Name	: VOTTIPALLY CHANDRASHEKHAR	Marks in Qualifying Exam	: 628	
Mother's Name	: GODAVARI	Max. Marks in Qualifying Exam	: 1000	
Gender	: F	Qualifying percentage of Marks		
Date of Birth	: 13/12/1998	SSC Hall Ticket No	: 1428141970	
Mobile No	: 9912388443	Month & Year of Passing SSC	: 1-2014	
Email ID	: sindhu.vootpally@gmail.com	Parental Income	: Lower	
Aadhar Card Number	: 604734717120	Qualifying Degree	: BPharm (BACHELOR OF PHARMACY)	
Local Region	: OU	Specialization	: PHARMACY	
Minority	: Non-Minority	Test Code	: PV	
Caste Category	: SC-A			
Special Category				

Provisional Allotment Details

Alloted College	: KGRINSTITUTE/PGCET/REG - KGR INSTITUTE OF TECHNOLOGY & MANAGEMENT	Course	: PHARMACEUTICS
College Type	: AFF	Regulation	: REG
Under Alloted Category	: REG_BCA_UNR_FEMALE	Phase	: Phase I

Verified the following original certificates...

SNo	Name of the Certificate	Status
1	Entrance Test Score Card	Y
2	Memorandum of marks in Qualifying Exam	Y
3	Memorandum of marks in Qualifying Exam	Y
4	Provisional Certificate of Qualifying Examination	Y
5	Study certificates from 10th class to graduation	Y
6	Integrated Community Certificate (Inter Level) card	Y
7	Transfer Certificate	Y
8	Income Certificate issued after 01/01/2020	Y
9	Minority Certificate	NA
10	NCC / CAP / PA / Sports Certificate	NA

Note: Y-Original Verified, N-NO Certificate, NA-Not applicable

Signature of Candidate

Signature of Principal
With office seal